

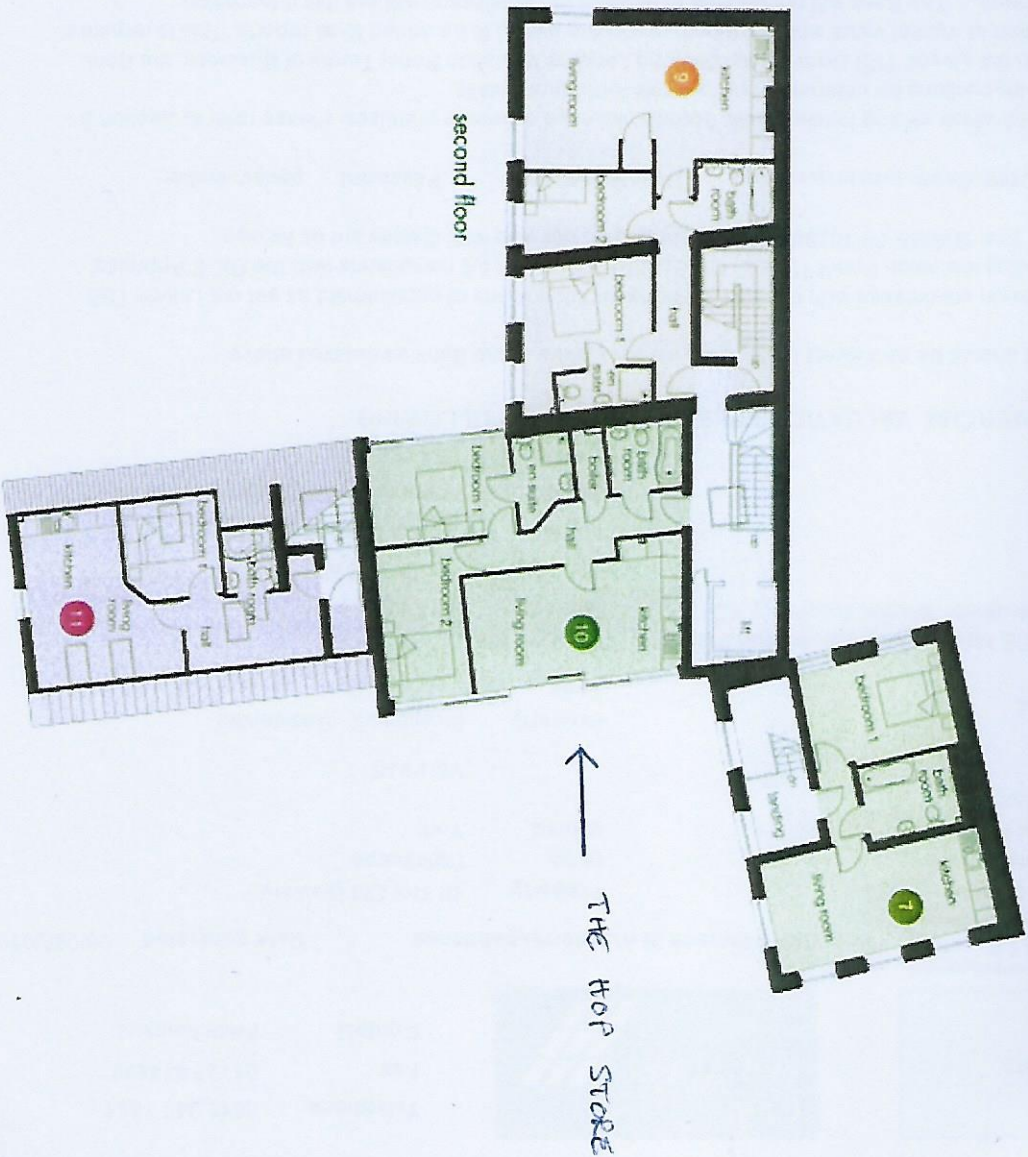

## Apartments 7, 9, 10 and 11

The second floor of the Old Brewery, having once been the Malling floor, benefits from views across the city and towards York Minster. Each apartment has been designed to take advantage of both the views and features within the existing structure of the building, including the grade 2 listed which which is a reminder of the buildings history.

lift access is provided to 2 of the apartments.



These dimensions are approximate and the actual property should be measured before ordering furniture or floor coverings. All details of the work shown are provided for the use of the architect and will be deleted or altered before construction is begun. Dimensions given are maximum sizes.